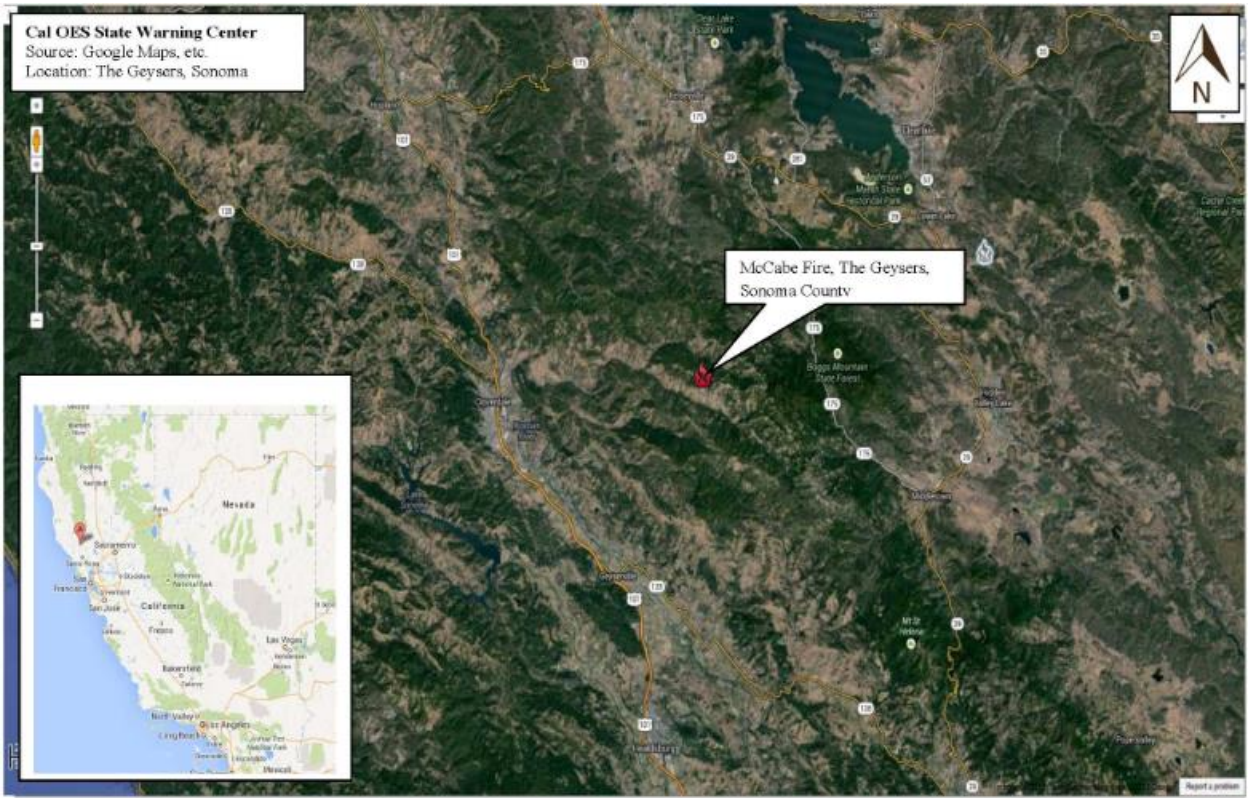
Cal OES State Warning Center
Source: Google Maps, etc.
Location: The Geysers, Sonoma
McCabe Fire, The Geysers, Sonoma County
N
Nevada
California

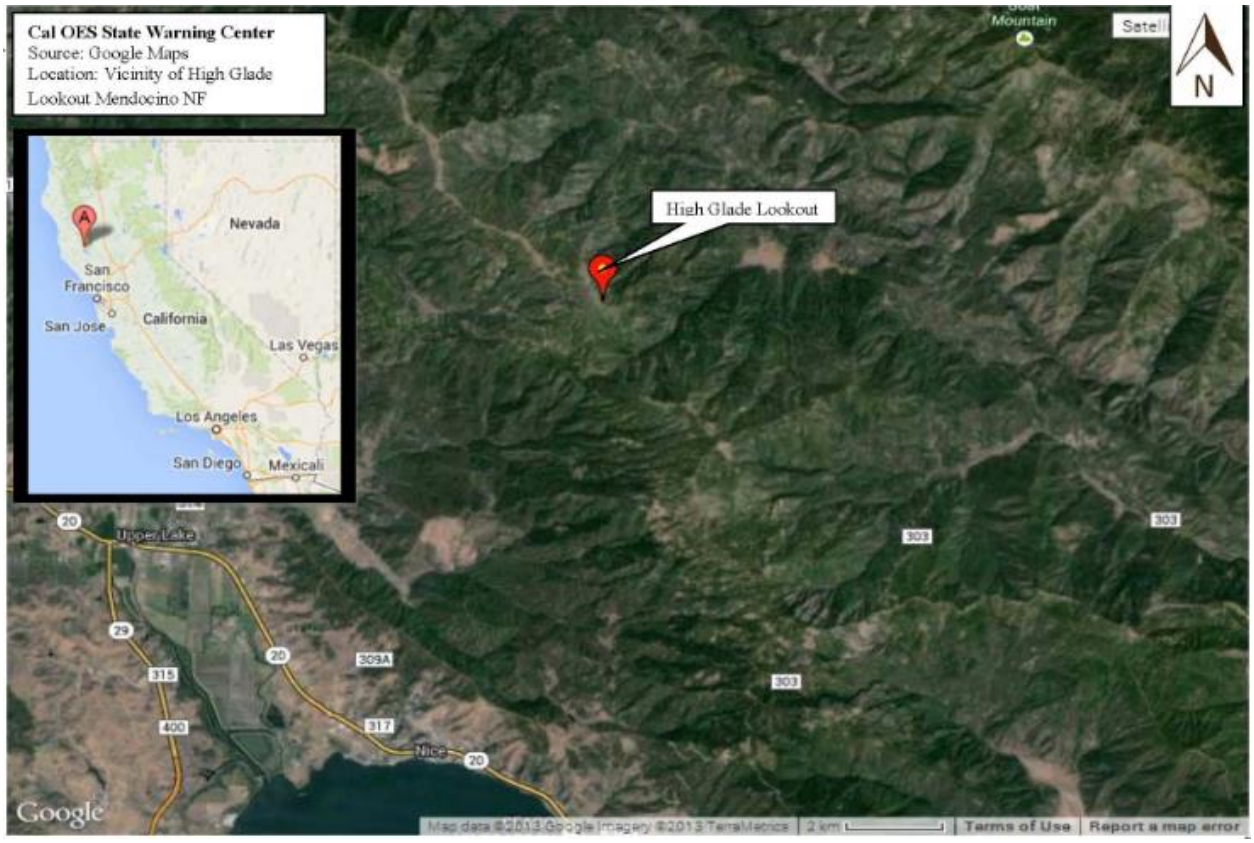
Cal OES State Warning Center
Source: Google Maps
Location: Vicinity of High Glade Lookout Mendocino NF
High Glade Lookout
N
Nevada
San Francisco
San Jose
California
Las Vegas
Los Angeles
San Diego
Mexicali
Upper Lake
Nice
Google
Terms of Use
Report a map error