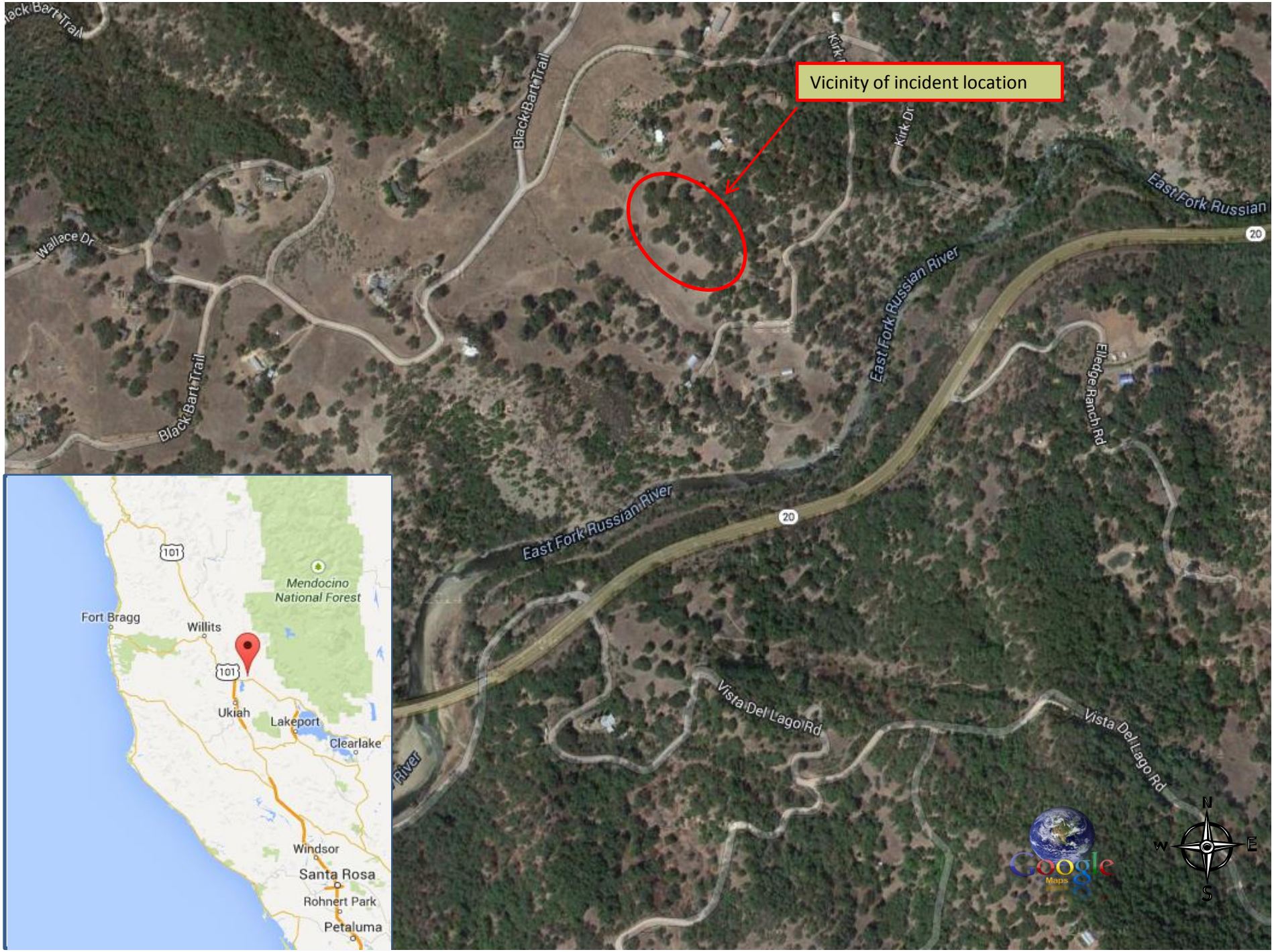
Vicinity of incident location
Black Bart Trail
Wallace Dr
Kirk Dr
East Fork Russian
East Fork Russian River
Elledge Ranch Rd
20
Vista Del Lago Rd
Mendocino National Forest
Fort Bragg
Willits
101
Ukiah
Lakeport
Clearlake
Windsor
Santa Rosa
Rohnert Park
Petaluma
N
S
E
W
Google Maps