Winter Storms 2005-06

County Emergency Proclamations with California State Senate Districts
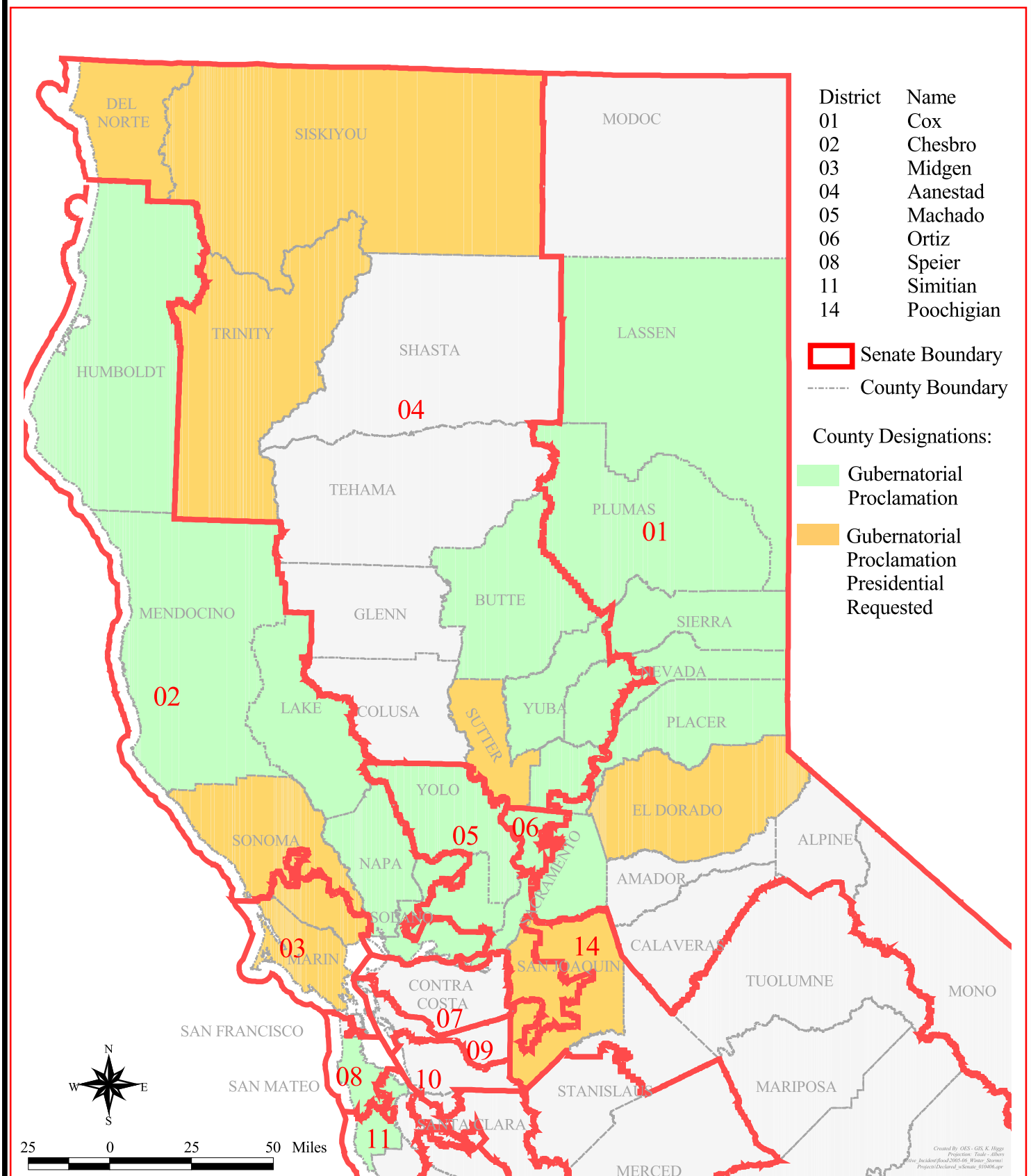
As of 1/4/06